GMB-475

#82054
Lot: 231204

Product Information

Description	GMB-475 acts as a degrader of BCR-ABL 1 tyrosine kinase and as a recruiter of the E3 ligase Von Hippel Lindau (VHL) resulting in ubiquitination and subsequent degradation of oncogenic fusion proteins.
Molecular Formula:	$C_{43}H_{46}F_3N_7O_7S$
Supplied As:	Solid
Stability:	At least 6 months at -20°C. Avoid freeze/thaw cycles.
Storage:	-20°C
MW:	861.9 Da
Cas No.	2490599-18-1
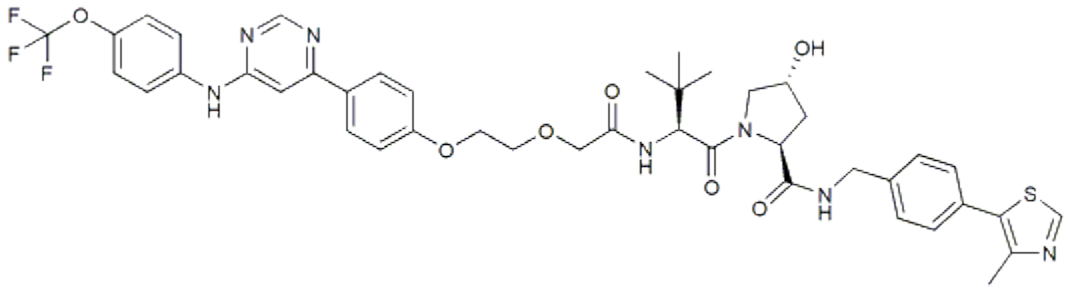
Chemical Structure